

Patient report

Bio-Rad DATE: 09/18/2019
D-10 TIME: 11:05 PM
S/N: #DC2K755917 Software version: 4.30-2
Sample ID: 10552236
Injection date 09/18/2019 10:59 PM
Injection #: 2 Method: HbA1c
Rack #: --- Rack position: 2

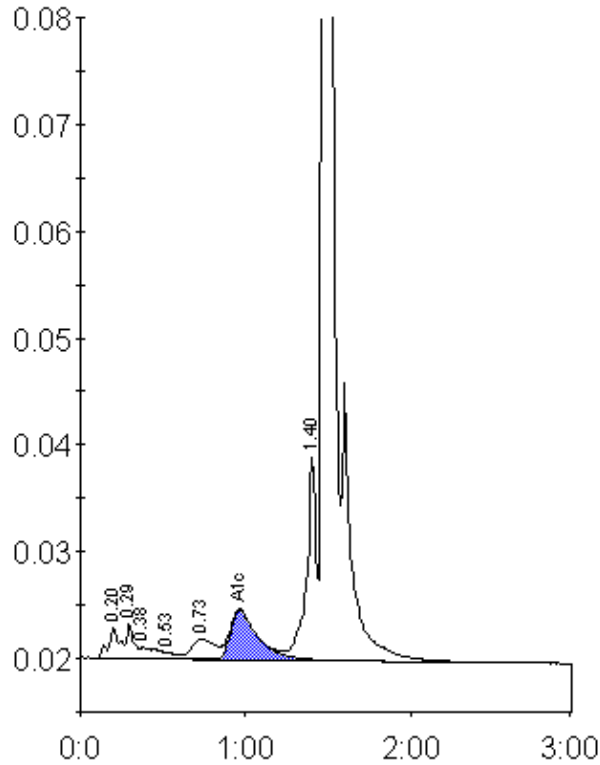

Peak table - ID: 10552236

Peak	R.time	Height	Area	Area %
A1a	0.20	2931	14113	1.1
A1b	0.29	3281	10003	0.8
Unknown	0.38	1018	7315	0.6
F	0.53	550	3430	0.3
LA1c/CHb-1	0.73	1871	18130	1.4
A1c	0.96	4636	53748	5.8
P3	1.40	19072	77489	6.0
A0	1.47	332538	1111203	85.8
Total Area:		1295430		

Concentration:	%
A1c	5.8